

Bromley Borough ASB and Crime Performance

June 2021

PC Russell Easterbrook 2554SN



**METROPOLITAN
POLICE**

TOTAL POLICING



Contents

- Bromley borough profile – MOPAC
- Crime Map
- Priority Crime Statistics
- Ward Statistics
- Ward Rankings by TNO Crime - SN
- Ward Rankings by TNO Crim – MPS
- I and S Grade Response Times
- Stop Search Statistics
- Recent good news stories



**METROPOLITAN
POLICE**

TOTAL POLICING

**NEW
SCOTLAND
YARD**

Total population comparison across London (2018)

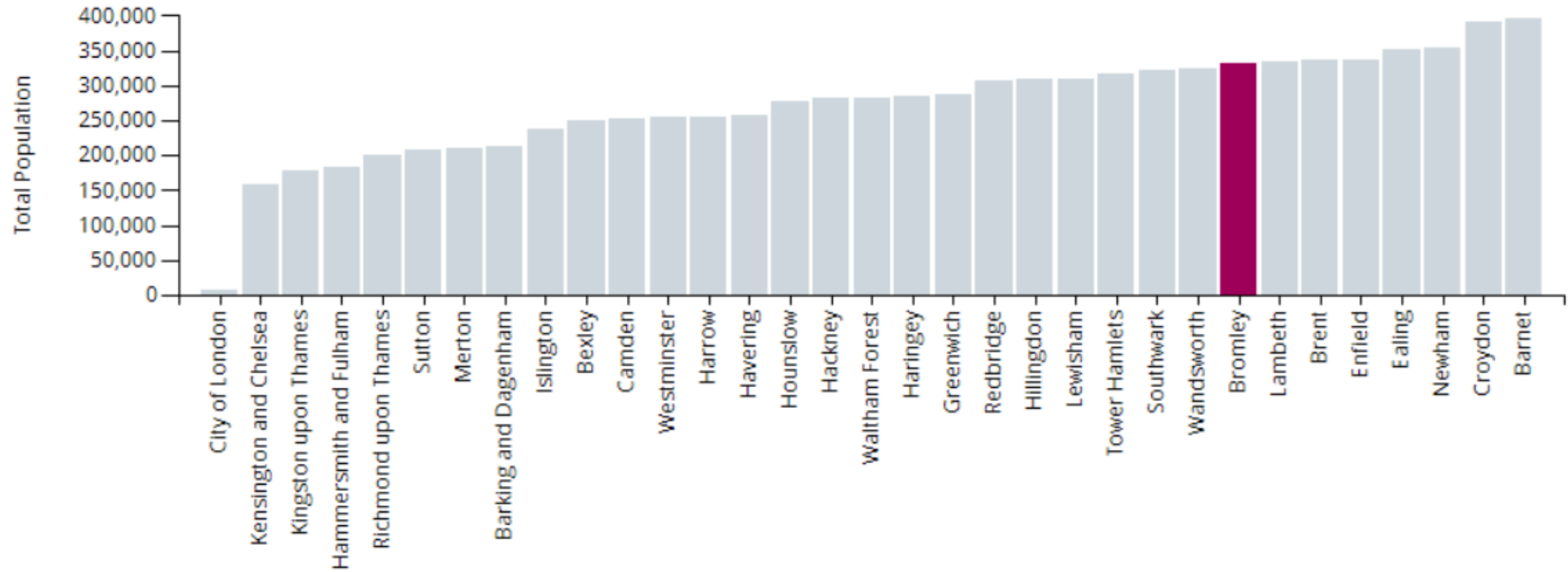

Bromley Borough Profile

The MOPAC Plan performance framework consciously moved away from city wide targets to enable local solutions to local problems based upon evidence. The framework incorporated London wide priorities with a focus on high harm crimes and wider issues that affected all of London, alongside local volume crime priorities chosen by local authorities in partnership with local police.

At the start of 2019/20, Bromley chose the following as local volume crime priorities:

- **Non-Domestic Violence With Injury**
- **Burglary (Residential)**
- **ASB (a priority for all London Boroughs)**



MAYOR OF LONDON

OFFICE FOR POLICING AND CRIME



**METROPOLITAN
POLICE**

TOTAL POLICING



Bromley Borough - Number of offences for all Total Notifiable Crime

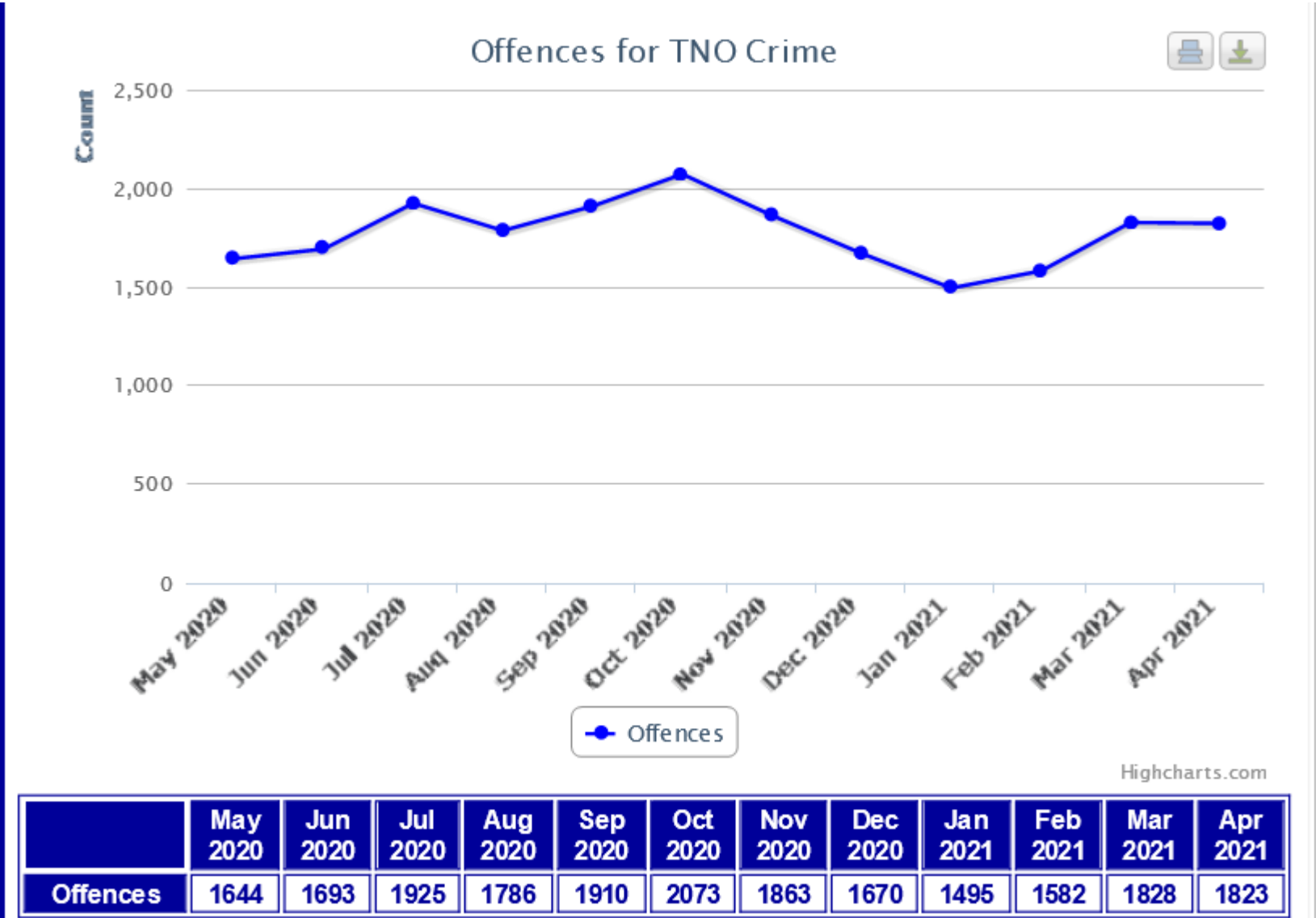

TNO Crime by Ward's

Neighbourhood	May 2020	Jun 2020	Jul 2020	Aug 2020	Sep 2020	Oct 2020	Nov 2020	Dec 2020	Jan 2021	Feb 2021	Mar 2021	Apr 2021
Bickley	39	55	41	45	67	88	50	59	47	31	69	70
Biggin Hill	53	32	42	40	36	64	50	34	45	40	55	42
Bromley Common and Keston	78	90	78	73	91	76	83	78	64	78	102	77
Bromley Town	189	183	290	287	277	312	253	275	188	230	233	267
Chelsfield and Pratts Bottom	51	43	51	41	39	48	36	46	39	22	35	37
Chislehurst	53	64	72	69	52	79	73	44	60	43	55	81
Clock House	60	66	61	47	59	64	74	66	74	54	64	74
Copers Cope	81	72	90	80	95	105	74	78	60	87	93	76
Cray Valley East	138	134	154	178	154	191	152	128	124	138	147	184
Cray Valley West	116	108	122	102	119	93	132	108	79	92	118	102
Crystal Palace	128	102	112	113	122	102	101	86	82	105	88	103
Darwin	12	17	23	13	24	24	17	25	17	17	16	31
Farnborough and Crofton	58	54	71	71	65	58	60	49	60	62	53	44
Hayes and Coney Hall	43	65	48	45	51	77	47	53	39	29	54	48
Kelsey and Eden Park	90	114	113	88	102	98	111	72	85	84	107	95
Mottingham and Chislehurst North	68	92	99	84	71	81	88	62	50	56	67	72
Orpington	82	80	80	86	83	114	109	98	74	69	91	106
Penge and Cator	110	125	146	118	143	139	152	119	126	107	121	112
Petts Wood and Knoll	31	42	44	30	52	64	34	53	32	25	36	31
Plaistow and Sundridge	105	83	94	91	107	101	96	70	99	121	116	95
Shortlands	17	34	30	26	20	26	29	19	23	31	28	22
West Wickham	36	42	56	41	53	65	39	33	28	61	59	51
Bromley	1644	1693	1925	1786	1910	2073	1863	1670	1495	1582	1828	1823



Bromley – Different Crime Types

Major Class	May 2020	Jun 2020	Jul 2020	Aug 2020	Sep 2020	Oct 2020	Nov 2020	Dec 2020	Jan 2021	Feb 2021	Mar 2021	Apr 2021
Arson and Criminal Damage	131	136	161	160	127	172	119	139	123	113	156	170
Burglary	104	114	109	114	109	133	141	127	120	103	153	123
Drug Offences	174	98	113	74	80	71	99	115	84	97	102	98
Possession of Weapons	10	16	14	17	22	15	23	11	11	7	15	11
Public Order Offences	129	148	166	163	161	140	150	119	108	99	131	170
Robbery	38	28	41	44	40	36	48	44	21	19	22	30
Sexual Offences	43	45	56	35	40	57	43	36	24	29	46	53
Theft	220	261	343	338	350	421	338	311	264	317	298	353
Vehicle Offences	252	261	290	233	307	435	333	263	295	314	349	265
Violence Against the Person	517	563	603	581	630	574	541	466	428	454	525	512
Historical Fraud and Forgery	0	0	0	0	0	0	0	0	0	0	0	0
Miscellaneous Crimes Against Society	26	23	29	27	44	19	28	39	17	30	31	38
TNO Crime Total	1644	1693	1925	1786	1910	2073	1863	1670	1495	1582	1828	1823



Violence With Injury Offences

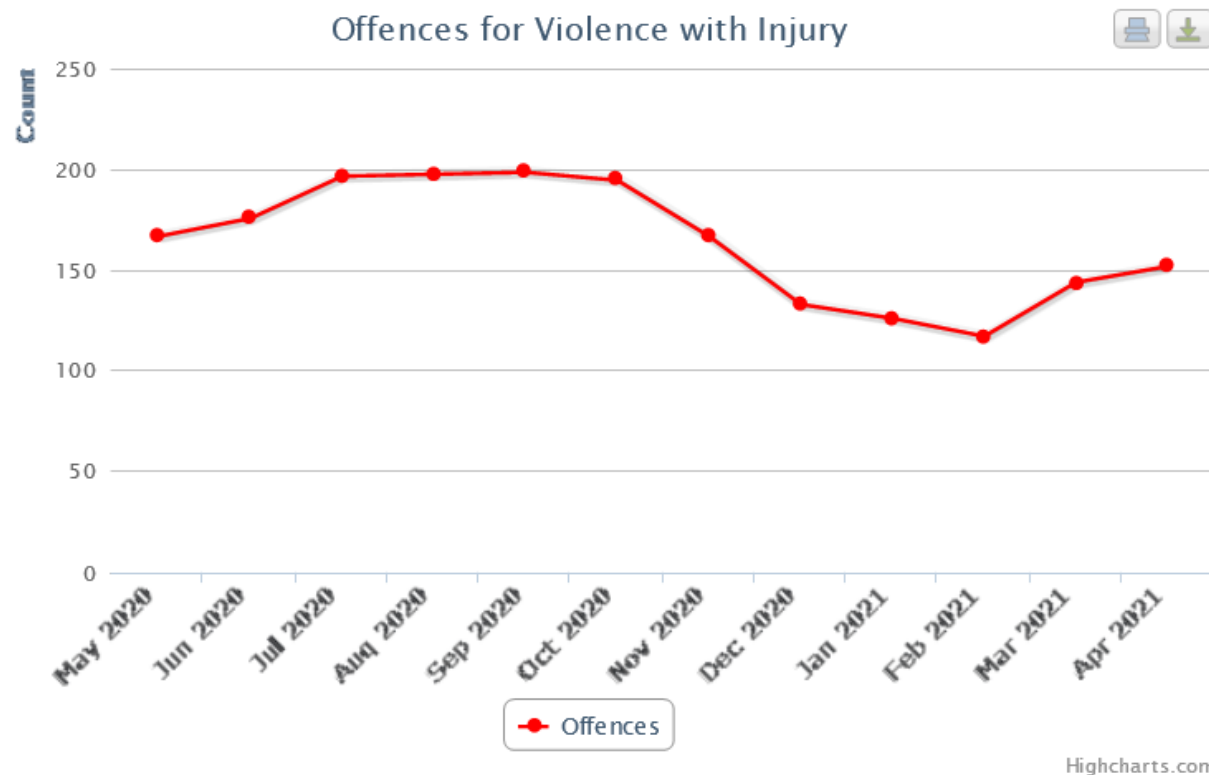

	May 2020	Jun 2020	Jul 2020	Aug 2020	Sep 2020	Oct 2020	Nov 2020	Dec 2020	Jan 2021	Feb 2021	Mar 2021	Apr 2021
Offences	167	176	197	198	199	195	167	133	126	117	144	152

Neighbourhood	May 2020	Jun 2020	Jul 2020	Aug 2020	Sep 2020	Oct 2020	Nov 2020	Dec 2020	Jan 2021	Feb 2021	Mar 2021	Apr 2021
Bickley	4	3	3	7	4	7	4	2	4	1	6	3
Biggin Hill	6	2	4	4	3	4	4	2	3	1	1	0
Bromley Common and Keston	6	6	9	7	9	6	6	5	8	8	14	3
Bromley Town	20	10	28	24	20	26	20	20	7	13	18	17
Chelsfield and Pratts Bottom	3	1	7	4	4	2	2	5	1	0	4	3
Chislehurst	6	11	5	1	5	10	11	4	7	1	3	7
Clock House	10	9	9	7	4	4	1	5	6	1	3	6
Copers Cope	5	5	6	12	4	9	9	3	6	4	8	9
Cray Valley East	13	22	11	29	12	18	12	12	17	15	11	10
Cray Valley West	17	20	13	9	14	11	16	16	4	10	15	8
Crystal Palace	9	9	18	12	18	12	15	12	8	10	2	8
Darwin	1	2	1	3	4	2	2	0	4	1	3	4
Farnborough and Crofton	9	4	6	4	9	6	2	5	6	1	2	5
Hayes and Coney Hall	5	10	4	6	4	9	1	0	2	3	4	10
Kelsey and Eden Park	21	20	23	16	21	4	14	12	15	7	7	14
Mottingham and Chislehurst North	10	8	5	12	11	13	9	3	4	6	6	8
Orpington	3	10	9	8	11	12	12	7	1	3	9	5
Penge and Cator	5	13	14	16	20	24	12	5	10	11	10	15
Petts Wood and Knoll	1	4	2	2	5	1	3	4	2	3	1	4
Plaistow and Sundridge	7	3	14	9	11	11	9	10	10	11	6	8
Shortlands	4	2	3	2	4	3	1	0	0	3	4	1
West Wickham	3	4	5	2	5	3	2	3	1	3	3	1
Bromley	167	176	197	198	199	195	167	133	126	117	144	152



**METROPOLITAN
POLICE**

TOTAL POLICING



Burglary - Residential

Offences for Burglary – Residential



	May 2020	Jun 2020	Jul 2020	Aug 2020	Sep 2020	Oct 2020	Nov 2020	Dec 2020	Jan 2021	Feb 2021	Mar 2021	Apr 2021
Offences	75	93	80	96	92	103	119	96	90	76	108	88

Neighbourhood	May 2020	Jun 2020	Jul 2020	Aug 2020	Sep 2020	Oct 2020	Nov 2020	Dec 2020	Jan 2021	Feb 2021	Mar 2021	Apr 2021
Bickley	2	5	2	3	1	7	8	6	5	0	3	4
Biggin Hill	1	1	1	3	3	2	1	1	0	1	1	3
Bromley Common and Keston	3	4	4	4	5	1	4	1	4	0	5	3
Bromley Town	12	5	5	8	8	9	7	6	8	11	18	0
Chelsfield and Pratts Bottom	5	5	2	8	2	4	6	9	1	4	1	3
Chislehurst	3	1	6	6	3	5	2	2	1	2	1	4
Clock House	2	6	3	0	7	3	10	3	8	3	6	2
Copers Cope	7	1	2	7	7	4	7	7	8	12	13	8
Cray Valley East	7	7	4	6	7	6	10	4	6	3	13	16
Cray Valley West	7	11	4	4	5	3	10	3	9	6	8	10
Crystal Palace	7	5	6	10	6	10	5	7	5	5	12	6
Darwin	1	2	3	1	0	0	1	1	0	0	2	1
Farnborough and Crofton	3	3	5	4	3	2	3	1	0	1	2	0
Hayes and Coney Hall	2	3	1	3	1	4	5	7	3	2	2	2
Kelsey and Eden Park	0	8	7	3	4	11	3	2	5	4	1	3
Mottingham and Chislehurst North	1	4	7	6	1	6	9	5	2	2	1	1
Orpington	3	3	4	3	1	6	6	5	3	4	2	5
Penge and Cator	5	5	2	6	7	4	7	9	9	5	6	5
Petts Wood and Knoll	0	2	1	0	8	5	3	3	3	3	0	2
Plaistow and Sundridge	4	4	5	5	7	5	7	5	4	6	5	4
Shortlands	0	3	1	2	4	1	1	5	2	0	0	3
West Wickham	0	4	5	2	2	4	3	4	3	0	3	3
Bromley	75	93	80	96	92	103	119	96	90	76	108	88



**METROPOLITAN
POLICE**

TOTAL POLICING



Criminal Damage



	May 2020	Jun 2020	Jul 2020	Aug 2020	Sep 2020	Oct 2020	Nov 2020	Dec 2020	Jan 2021	Feb 2021	Mar 2021	Apr 2021
Offences	118	132	151	149	120	167	114	131	122	110	145	156

Neighbourhood	May 2020	Jun 2020	Jul 2020	Aug 2020	Sep 2020	Oct 2020	Nov 2020	Dec 2020	Jan 2021	Feb 2021	Mar 2021	Apr 2021
Bickley	2	1	0	3	4	7	2	6	2	5	5	6
Biggin Hill	6	5	0	5	3	7	4	0	3	2	3	5
Bromley Common and Keston	6	10	14	8	12	12	7	6	4	6	13	12
Bromley Town	5	11	13	13	9	14	9	16	6	12	15	12
Chelsfield and Pratts Bottom	6	5	4	3	3	4	2	3	4	2	2	2
Chislehurst	4	7	6	8	3	7	3	1	3	6	7	8
Clock House	7	7	6	6	2	7	1	7	6	3	4	7
Copers Cope	6	5	8	8	6	10	7	6	2	5	6	2
Cray Valley East	9	8	12	22	12	8	14	14	11	13	29	15
Cray Valley West	6	10	15	11	14	11	14	12	10	11	11	12
Crystal Palace	6	11	12	10	10	8	8	5	12	8	7	15
Darwin	0	2	5	4	0	2	3	2	0	5	2	3
Farnborough and Crofton	1	5	3	2	4	3	1	1	4	0	2	3
Hayes and Coney Hall	2	2	2	1	2	4	5	6	2	1	6	4
Kelsey and Eden Park	8	4	11	6	7	11	7	9	10	3	6	5
Mottingham and Chislehurst North	5	9	9	6	2	9	6	3	4	3	6	10
Orpington	9	10	8	9	6	14	4	10	10	5	6	11
Penge and Cator	10	5	10	8	4	13	10	5	9	10	6	7
Petts Wood and Knoll	4	2	3	3	1	8	1	4	3	0	2	3
Plaistow and Sundridge	10	6	5	11	10	7	7	7	12	7	4	5
Shortlands	2	3	1	1	0	2	0	1	3	1	3	1
West Wickham	4	3	0	1	3	1	0	4	1	1	2	4
Bromley	118	132	151	149	120	167	114	131	122	110	145	156



**METROPOLITAN
POLICE**

TOTAL POLICING



Theft of MV

Offences for Theft or Taking of a Motor Vehicle

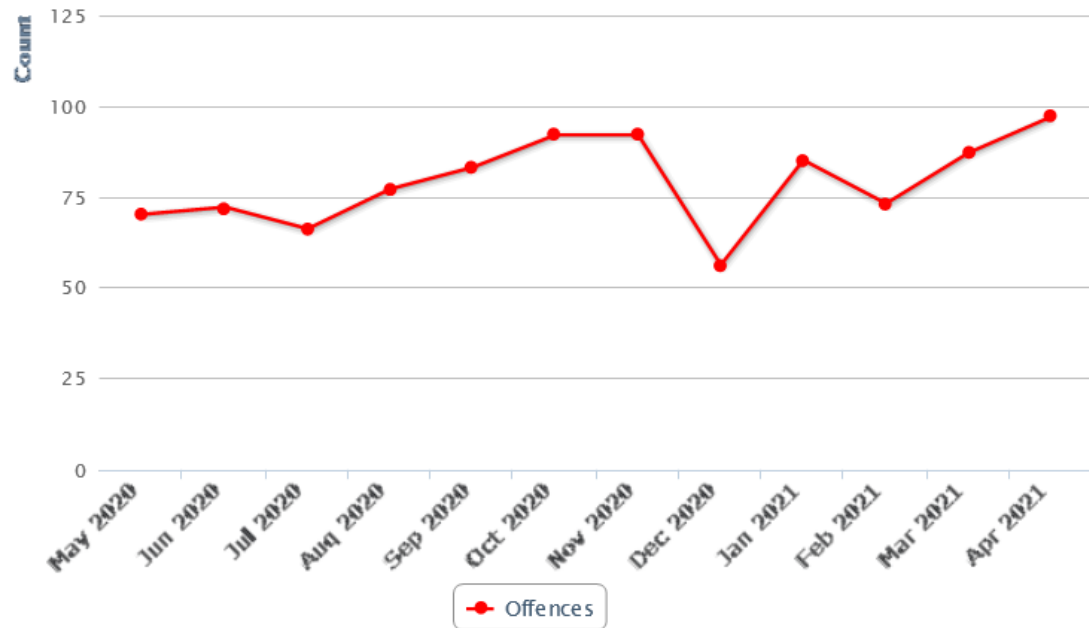

	May 2020	Jun 2020	Jul 2020	Aug 2020	Sep 2020	Oct 2020	Nov 2020	Dec 2020	Jan 2021	Feb 2021	Mar 2021	Apr 2021
Offences	70	72	66	77	83	92	92	56	85	73	87	97

Neighbourhood	May 2020	Jun 2020	Jul 2020	Aug 2020	Sep 2020	Oct 2020	Nov 2020	Dec 2020	Jan 2021	Feb 2021	Mar 2021	Apr 2021
Bickley	3	2	2	1	3	4	5	0	5	0	3	7
Biggin Hill	2	1	1	0	0	2	1	0	0	0	2	1
Bromley Common and Keston	4	5	5	4	6	4	3	2	1	7	6	5
Bromley Town	5	6	3	7	7	10	7	7	5	7	6	9
Chelsfield and Pratts Bottom	3	2	4	1	2	2	2	2	5	0	4	3
Chislehurst	3	4	0	4	2	9	4	1	7	3	2	4
Clock House	1	2	3	3	2	4	7	4	4	2	2	3
Copers Cope	0	4	4	1	10	3	3	2	3	4	6	5
Cray Valley East	4	7	8	8	9	7	5	9	6	5	8	10
Cray Valley West	7	5	5	11	6	5	5	5	8	6	10	8
Crystal Palace	5	5	2	1	2	4	2	1	2	3	4	5
Darwin	0	1	0	0	1	1	1	2	1	0	0	1
Farnborough and Crofton	0	0	2	5	2	3	3	4	3	1	1	2
Hayes and Coney Hall	5	0	4	3	2	5	3	1	6	3	5	4
Kelsey and Eden Park	0	0	2	4	2	3	3	1	4	6	3	4
Mottingham and Chislehurst North	7	2	6	4	4	3	7	2	5	1	1	7
Orpington	3	3	1	8	2	4	4	3	4	3	2	1
Penge and Cator	5	4	5	5	5	3	13	4	5	9	7	3
Petts Wood and Knoll	2	4	1	3	3	4	3	3	4	2	1	2
Plaistow and Sundridge	8	7	3	3	5	3	6	2	4	5	8	5
Shortlands	0	7	2	0	1	1	3	1	2	2	2	4
West Wickham	1	2	1	2	5	5	1	0	2	4	3	5
Bromley	70	72	66	77	83	92	92	56	85	73	87	97



**METROPOLITAN
POLICE**

TOTAL POLICING



Possession of Drugs

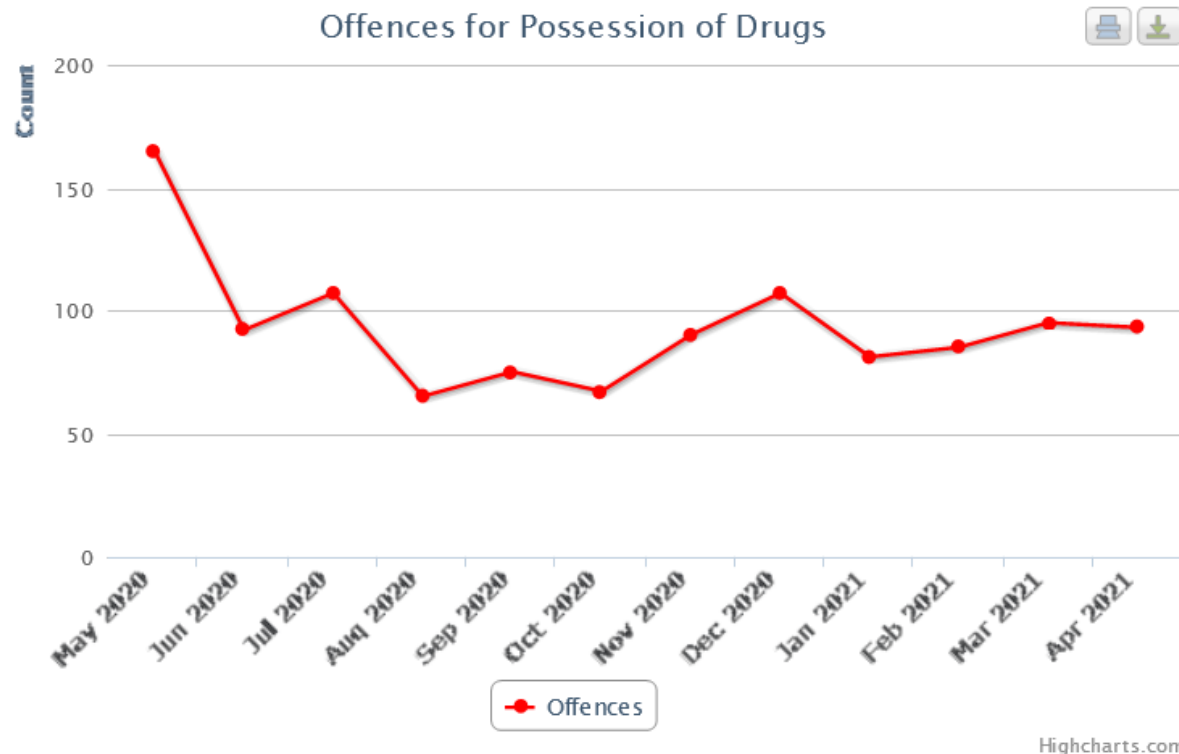

	May 2020	Jun 2020	Jul 2020	Aug 2020	Sep 2020	Oct 2020	Nov 2020	Dec 2020	Jan 2021	Feb 2021	Mar 2021	Apr 2021
Offences	165	92	107	65	75	67	90	107	81	85	95	93

Neighbourhood	May 2020	Jun 2020	Jul 2020	Aug 2020	Sep 2020	Oct 2020	Nov 2020	Dec 2020	Jan 2021	Feb 2021	Mar 2021	Apr 2021
Bickley	3	2	3	1	0	3	0	1	4	1	2	2
Biggin Hill	1	0	2	0	1	2	2	2	3	3	1	1
Bromley Common and Keston	8	4	3	0	5	3	5	4	4	2	4	3
Bromley Town	39	21	33	16	28	15	16	33	10	13	19	19
Chelsfield and Pratts Bottom	2	1	1	3	4	1	1	2	0	1	0	1
Chislehurst	5	4	5	3	0	2	5	2	7	1	3	2
Clock House	3	4	3	1	2	0	5	6	0	3	4	2
Copers Cope	5	6	9	2	4	1	4	5	1	9	3	7
Cray Valley East	19	7	8	3	5	2	17	12	12	11	14	17
Cray Valley West	11	5	6	5	6	2	2	5	5	5	10	3
Crystal Palace	22	7	6	3	3	2	10	7	6	8	10	6
Darwin	1	1	0	0	0	1	1	0	0	0	0	0
Farnborough and Crofton	4	3	2	0	1	1	2	1	2	4	2	1
Hayes and Coney Hall	2	5	3	1	2	0	2	5	0	2	3	0
Kelsey and Eden Park	4	1	8	5	3	4	3	0	2	8	3	5
Mottingham and Chislehurst North	5	2	4	5	5	6	3	6	4	2	3	1
Orpington	7	4	3	0	2	6	2	1	2	2	3	4
Penge and Cator	11	10	6	9	1	3	6	6	8	3	7	10
Petts Wood and Knoll	2	0	1	1	2	1	0	3	0	1	1	1
Plaistow and Sundridge	6	1	0	2	2	6	3	2	6	5	4	2
Shortlands	2	1	1	2	0	0	0	3	2	0	0	1
West Wickham	3	2	2	0	0	4	1	1	1	2	0	2
Bromley	165	92	107	65	75	67	90	107	81	85	95	93



**METROPOLITAN
POLICE**

TOTAL POLICING

**NEW
SCOTLAND
YARD**

Drug Trafficking (PWITS)



	May 2020	Jun 2020	Jul 2020	Aug 2020	Sep 2020	Oct 2020	Nov 2020	Dec 2020	Jan 2021	Feb 2021	Mar 2021	Apr 2021
Offences	9	6	6	9	5	4	9	8	3	12	7	5

Neighbourhood	May 2020	Jun 2020	Jul 2020	Aug 2020	Sep 2020	Oct 2020	Nov 2020	Dec 2020	Jan 2021	Feb 2021	Mar 2021	Apr 2021
Bickley	0	0	0	0	0	1	0	0	0	0	0	2
Biggin Hill	0	1	1	0	0	0	0	0	0	0	0	0
Bromley Common and Keston	0	1	0	0	0	0	0	0	0	1	0	0
Bromley Town	0	0	0	1	0	1	1	1	0	1	4	0
Chelsfield and Pratts Bottom	0	0	0	1	0	0	0	0	0	0	0	0
Chislehurst	1	0	0	0	0	0	0	0	0	0	1	0
Clock House	0	0	1	0	0	0	0	0	0	2	0	0
Copers Cope	0	0	0	0	0	0	2	0	0	1	0	0
Cray Valley East	1	0	1	0	0	0	2	2	1	3	0	1
Cray Valley West	2	0	0	0	0	0	0	0	0	2	0	1
Crystal Palace	1	0	0	0	0	1	1	0	0	0	0	0
Darwin	0	0	0	0	0	0	0	0	0	0	0	0
Farnborough and Crofton	1	0	0	1	0	0	0	0	0	0	0	0
Hayes and Coney Hall	0	0	0	0	0	0	1	0	0	0	0	0
Kelsey and Eden Park	0	0	0	0	1	0	1	0	0	0	0	0
Mottingham and Chislehurst North	1	1	0	0	0	0	1	1	0	1	1	0
Orpington	0	0	0	1	0	1	0	2	1	1	0	1
Penge and Cator	1	1	2	1	3	0	0	1	0	0	0	0
Petts Wood and Knoll	0	0	0	0	0	0	0	0	0	0	0	0
Plaistow and Sundridge	0	1	1	3	0	0	0	0	1	0	1	0
Shortlands	1	0	0	1	0	0	0	0	0	0	0	0
West Wickham	0	0	0	0	0	0	0	1	0	1	0	0
Bromley	9	6	6	9	5	4	9	8	3	12	7	5



METROPOLITAN
POLICE

TOTAL POLICING



Possession of Weapons



Neighbourhood	May 2020	Jun 2020	Jul 2020	Aug 2020	Sep 2020	Oct 2020	Nov 2020	Dec 2020	Jan 2021	Feb 2021	Mar 2021	Apr 2021
Bickley	1	0	0	1	0	1	0	0	0	0	0	0
Biggin Hill	0	2	3	0	0	0	1	0	0	0	0	0
Bromley Common and Keston	0	2	0	0	1	2	1	0	0	1	1	2
Bromley Town	2	3	4	3	2	1	3	1	2	0	2	4
Chelsfield and Pratts Bottom	0	0	0	1	0	1	0	0	0	0	0	0
Chislehurst	1	0	0	0	0	1	0	1	1	0	1	1
Clock House	0	0	0	2	0	0	1	2	1	0	0	1
Copers Cope	0	1	0	0	2	0	1	0	0	0	0	1
Cray Valley East	1	1	2	4	5	2	3	1	0	2	0	1
Cray Valley West	0	1	1	0	2	0	0	1	1	0	0	0
Crystal Palace	0	0	0	0	0	0	1	2	1	0	0	0
Darwin	1	0	0	0	0	0	0	0	0	0	0	0
Farnborough and Crofton	0	2	2	0	0	0	1	1	0	2	0	0
Hayes and Coney Hall	0	1	0	0	1	0	0	1	0	0	1	0
Kelsey and Eden Park	0	0	0	1	0	1	5	0	3	2	0	0
Mottingham and Chislehurst North	2	0	0	0	1	1	1	0	0	0	0	0
Orpington	0	1	0	0	2	3	1	0	0	0	2	0
Penge and Cator	2	2	2	2	2	1	2	1	1	0	2	0
Petts Wood and Knoll	0	0	0	0	0	0	1	0	0	0	1	0
Plaistow and Sundridge	0	0	0	2	1	0	0	0	0	1	3	1
Shortlands	0	0	0	0	2	0	0	0	1	0	0	0
West Wickham	0	0	0	0	0	0	2	0	0	0	2	0
Bromley	10	16	14	17	22	15	23	11	11	7	15	11



**METROPOLITAN
POLICE**

TOTAL POLICING

**NEW
SCOTLAND
YARD**

Robbery - Personal



Highcharts.com

	May 2020	Jun 2020	Jul 2020	Aug 2020	Sep 2020	Oct 2020	Nov 2020	Dec 2020	Jan 2021	Feb 2021	Mar 2021	Apr 2021
Offences	21	25	35	35	31	33	32	42	20	17	18	18

Neighbourhood	May 2020	Jun 2020	Jul 2020	Aug 2020	Sep 2020	Oct 2020	Nov 2020	Dec 2020	Jan 2021	Feb 2021	Mar 2021	Apr 2021
Bickley	0	0	1	0	5	1	0	0	1	0	0	1
Biggin Hill	0	0	0	1	0	0	0	2	1	0	0	0
Bromley Common and Keston	2	1	1	2	2	0	1	2	0	0	0	0
Bromley Town	3	3	7	8	6	9	8	6	6	5	4	2
Chelsfield and Pratts Bottom	0	0	0	0	0	0	0	0	0	0	0	1
Chislehurst	4	1	1	0	0	0	2	0	0	0	0	0
Clock House	0	1	2	0	1	2	0	1	1	1	1	1
Copers Cope	0	3	0	3	3	2	1	1	0	0	0	1
Cray Valley East	0	3	6	6	0	5	0	6	2	3	1	2
Cray Valley West	0	2	2	1	2	1	4	6	0	0	1	2
Crystal Palace	3	1	2	5	1	2	6	1	3	0	2	1
Darwin	0	0	0	0	0	1	0	0	0	0	0	0
Farnborough and Crofton	1	0	0	3	0	1	0	1	0	0	0	0
Hayes and Coney Hall	0	1	0	0	0	0	0	0	0	0	0	0
Kelsey and Eden Park	3	1	3	1	0	2	1	2	0	1	0	1
Mottingham and Chislehurst North	0	5	0	2	2	0	1	3	1	2	3	0
Orpington	2	2	0	3	1	1	1	2	0	2	1	1
Penge and Cator	1	1	4	1	5	1	5	2	2	2	3	1
Petts Wood and Knoll	0	0	0	0	0	3	0	3	2	0	0	2
Plaistow and Sundridge	2	2	2	3	2	1	0	2	0	0	2	1
Shortlands	0	1	0	0	0	1	2	1	0	0	0	0
West Wickham	0	0	3	0	0	0	0	0	1	1	0	1
Bromley	21	25	35	35	31	33	32	42	20	17	18	18



**METROPOLITAN
POLICE**

TOTAL POLICING



Moped-Enabled Crime: Last 12 Months

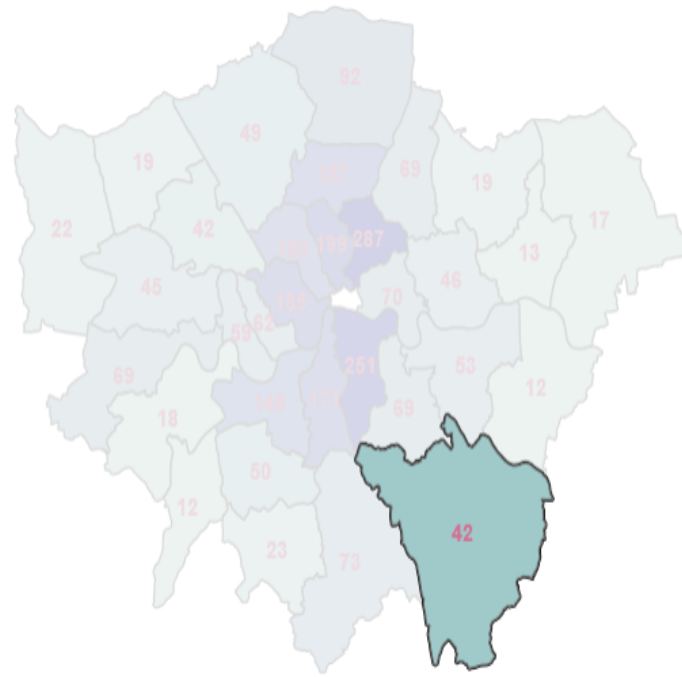

Robbery	20
---------	----

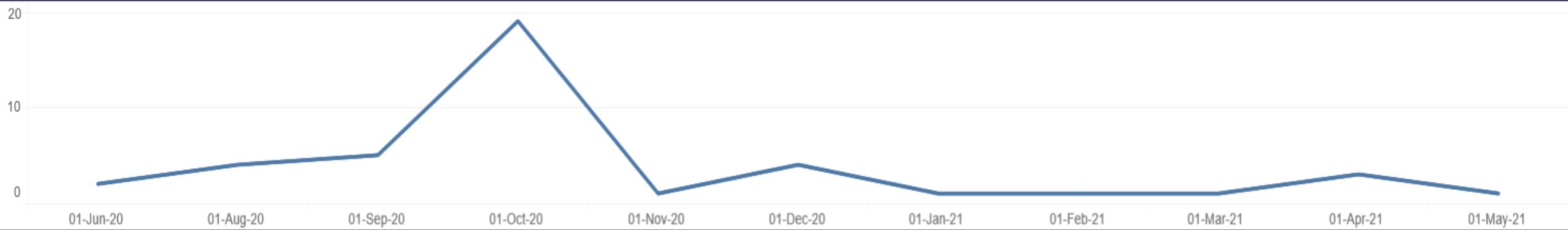
Theft 22

**METROPOLITAN
POLICE**

TOTAL POLICING



Owning Borough Knife Crime Offences



Knife Crime Offences: 53

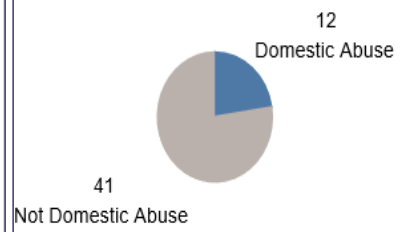
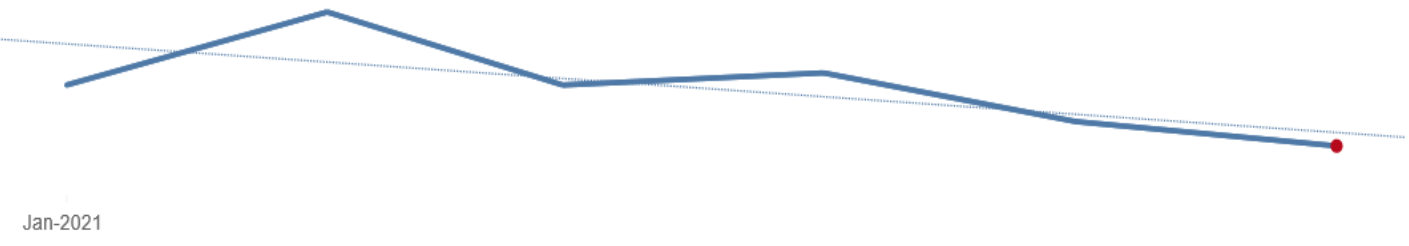

Knife Crime SD Rate: 20.8%

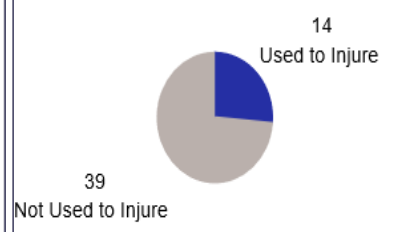
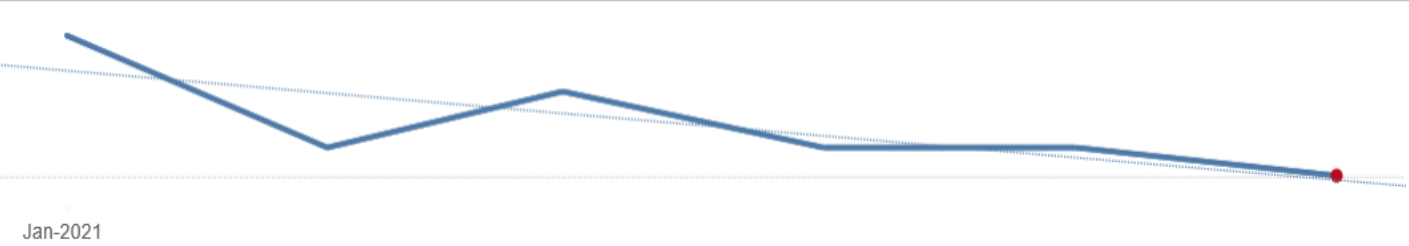

Possession Offences: 46

Possession SDs: 40

Possession Accused: 23

Knife Crime Victims: 56
(incl. Corporate Victims)

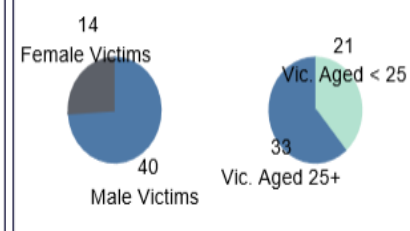
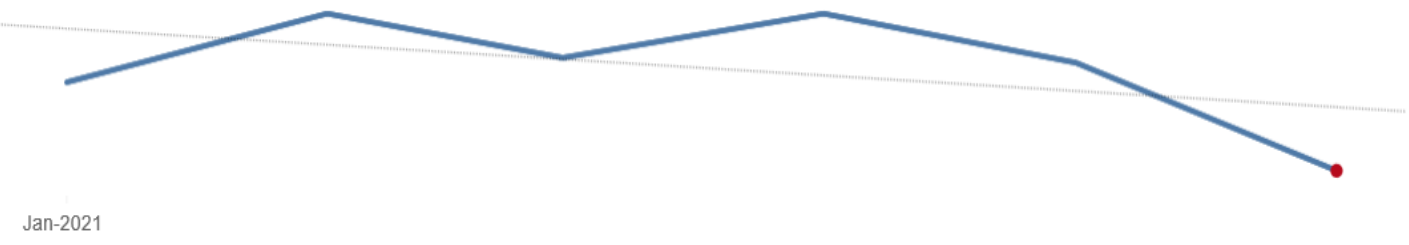

Knife Crime Accused: 13

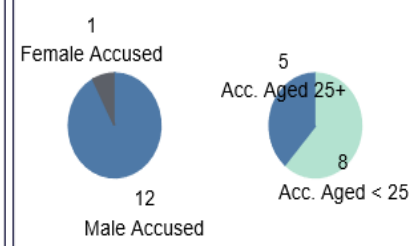
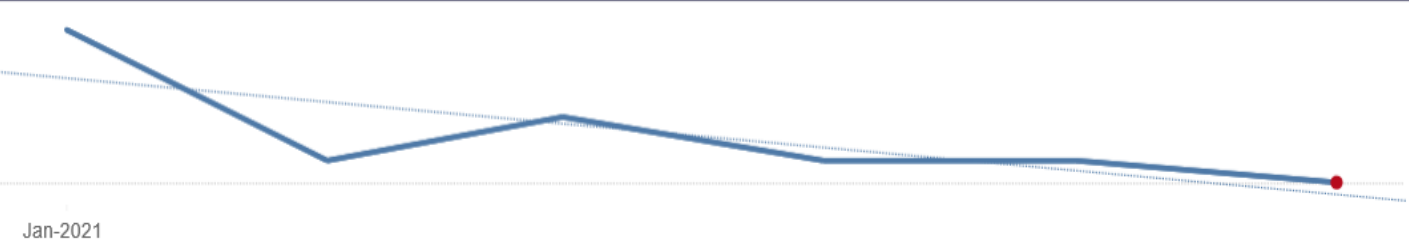

Monthly ASB Calls

Reporting Period
 ■ Current 12 Months
 ■ Previous 12 Months
Comparison Period
☐ Daily
☐ Weekly
☒ Monthly

BCU or Borough?

Borough

BCU \ Borough

Bromley

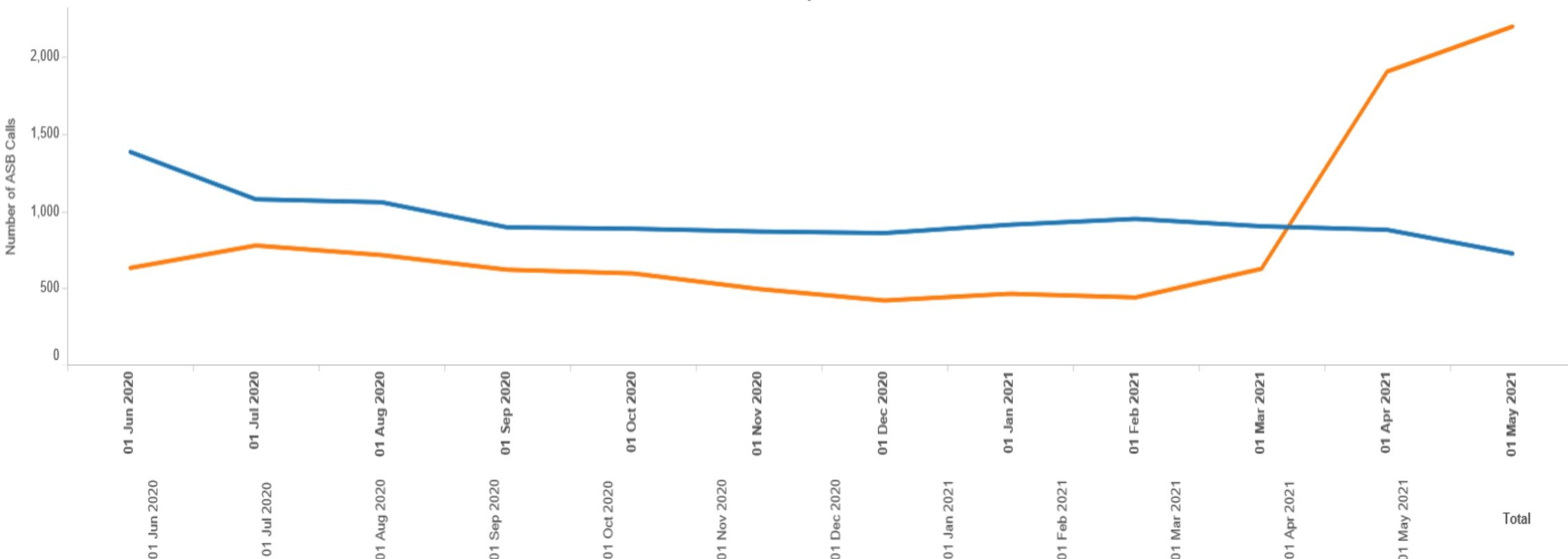

ASB Calls Previous Year	631	777	715	620	596	495	420	464	440	626	1,906	2,199	9,889
ASB Calls Current Year	1,385	1,077	1,058	895	886	868	858	912	950	902	879	725	11,395
Difference	754	300	343	275	290	373	438	448	510	276	-1,027	-1,474	1,506
% Difference	119.5%	38.6%	48.0%	44.4%	48.7%	75.4%	104.3%	96.6%	115.9%	44.1%	-53.9%	-67.0%	15.2%

[Click here for 52-weeks \ FYTD view](#)



**METROPOLITAN
POLICE**

TOTAL POLICING



Ward BCU

Ward Borough

Crime Section

Crime Group

Comparison Period

Sort Table by:

Top \ Bottom Wards

(All)

Bromley

(All)

(All)

12 Month

☒ Offences
 ☐ Sanction Detections

1

633

Rank	Ward Name	Ward Borough Na..	Ward BCU Name	Offences CP	Offences Change	Offences Change %	SDs CP	SDs Change	SD Rate CP	SD Rate Change
Total				21,437	-2,205	-9.3%	1,908	-273	8.9%	-0.2% ppt
1	Bromley Town	Bromley	South	3,076	-159	-4.9%	436	-49	14.2%	+1.1% ppt
2	Cray Valley East	Bromley	South	1,857	+175	+10.4%	150	-23	8.1%	-1.4% ppt
3	Penge and Cator	Bromley	South	1,538	-546	-26.2%	174	-23	11.3%	+1.2% ppt
4	Cray Valley West	Bromley	South	1,289	-76	-5.6%	100	+1	7.8%	+0.4% ppt
5	Crystal Palace	Bromley	South	1,199	+13	+1.1%	91	-37	7.6%	-2.4% ppt
6	Kelsey and Eden Park	Bromley	South	1,185	-182	-13.3%	67	-26	5.7%	-1.2% ppt
7	Plaistow and Sundridge	Bromley	South	1,168	+158	+15.6%	90	+2	7.7%	-0.4% ppt
8	Orpington	Bromley	South	1,101	-269	-19.6%	96	-32	8.7%	-0.9% ppt
9	Copers Cope	Bromley	South	1,018	-272	-21.1%	58	-15	5.7%	-0.8% ppt
10	Bromley Common and Kes..	Bromley	South	971	+32	+3.4%	67	-23	6.9%	-1.1% ppt
11	Mottingham and Chislehu..	Bromley	South	896	-56	-5.9%	88	-15	9.8%	-2.0% ppt
12	Clock House	Bromley	South	766	-121	-13.6%	64	+12	8.4%	+2.5% ppt
13	Chislehurst	Bromley	South	758	-359	-32.1%	70	+9	9.2%	+2.4% ppt
14	Bickley	Bromley	South	690	-8	-1.1%	40	-24	5.8%	-3.2% ppt
15	Farnborough and Crofton	Bromley	South	687	-89	-11.5%	77	+8	11.2%	+2.3% ppt
16	Hayes and Coney Hall	Bromley	South	607	-142	-19.0%	45	-1	7.4%	+1.3% ppt
17	West Wickham	Bromley	South	571	-65	-10.2%	54	+0	9.5%	+1.3% ppt
18	Biggin Hill	Bromley	South	525	+3	+0.6%	44	-13	8.4%	-2.3% ppt
19	Chelsfield and Pratts Bott..	Bromley	South	485	-29	-5.6%	21	-30	4.3%	-4.5% ppt
20	Petts Wood and Knoll	Bromley	South	481	-124	-20.5%	33	-8	6.9%	-0.4% ppt
21	Shortlands	Bromley	South	315	-98	-23.7%	33	+19	10.5%	+5.9% ppt
22	Darwin	Bromley	South	254	+9	+3.7%	10	-5	3.9%	-2.5% ppt

Monthly I Calls and I Calls In Target

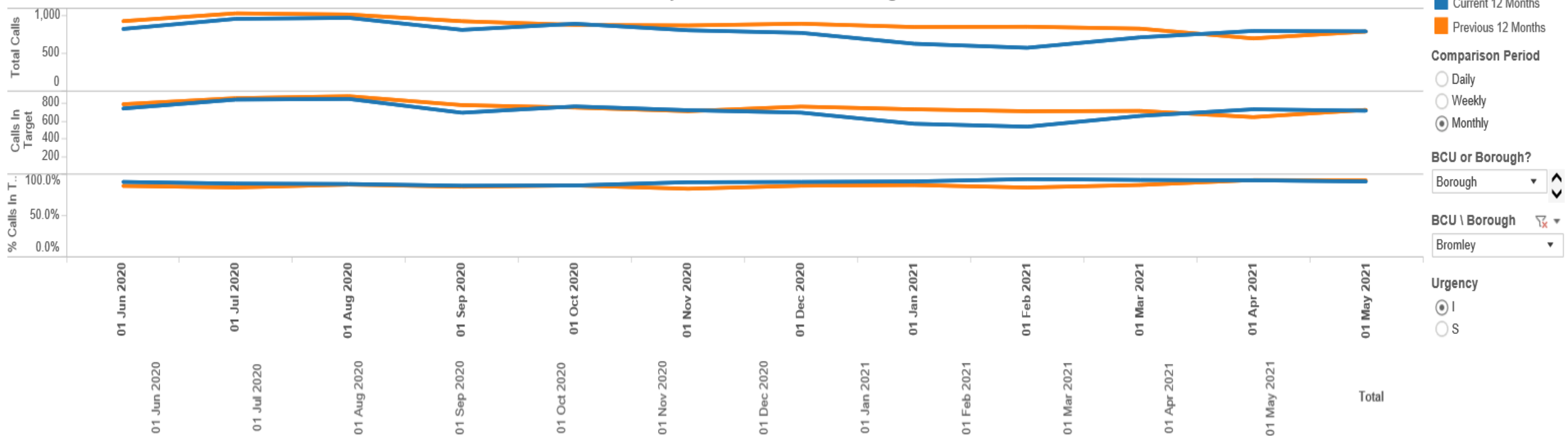

	01 Jun 2020	01 Jul 2020	01 Aug 2020	01 Sep 2020	01 Oct 2020	01 Nov 2020	01 Dec 2020	01 Jan 2021	01 Feb 2021	01 Mar 2021	01 Apr 2021	01 May 2021	Total
Total Calls Previous Year	925	1,029	1,013	924	875	868	891	847	851	825	695	787	10,530
Total Calls Current Year	821	956	969	809	890	803	769	624	570	709	794	789	9,503
Calls In Target Previous Year	789	858	880	779	751	710	762	731	709	713	642	725	9,049
Calls In Target Current Year	740	842	849	692	764	721	693	566	533	656	731	715	8,502
% Calls In Target Previous Year	85.3%	83.4%	86.9%	84.3%	85.8%	81.8%	85.5%	86.3%	83.3%	86.4%	92.4%	92.1%	85.9%
% Calls In Target Current Year	90.1%	88.1%	87.6%	85.5%	85.8%	89.8%	90.1%	90.7%	93.5%	92.5%	92.1%	90.6%	89.5%
% Difference	4.8%	4.7%	0.7%	1.2%	0.0%	8.0%	4.6%	4.4%	10.2%	6.1%	-0.3%	-1.5%	3.5%

Click here for 52-weeks \ FYTD view



**METROPOLITAN
POLICE**

TOTAL POLICING



Monthly S Calls and S Calls In Target

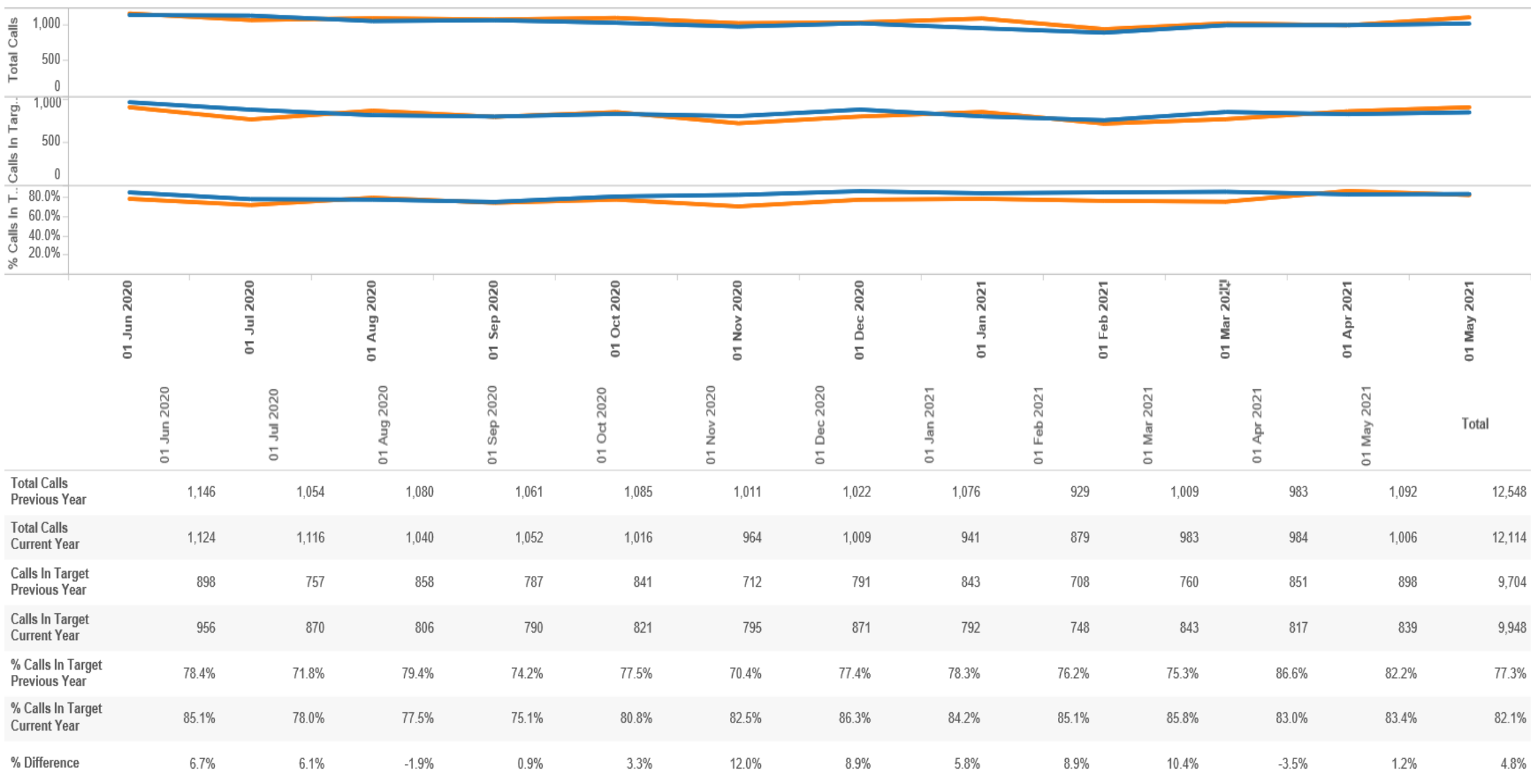

[Click here for 52-weeks \ FYTD view](#)



**METROPOLITAN
POLICE**

TOTAL POLICING



Bromley Summary



READ
ME

BCU Performance: 12 months to end May 2021

Links to
detailed data:



21,437 Offences



-9.3%

I-Calls
S-Calls

Total
8,818
11,195

In Target
89.4%
81.6%

↑ +0.0 ppt
↑ +0.1 ppt

Stop & Search

8,080

-3.4%

Stops Resulting in Action

21.8%

-2.1 ppt

Offences occurring in South BCU

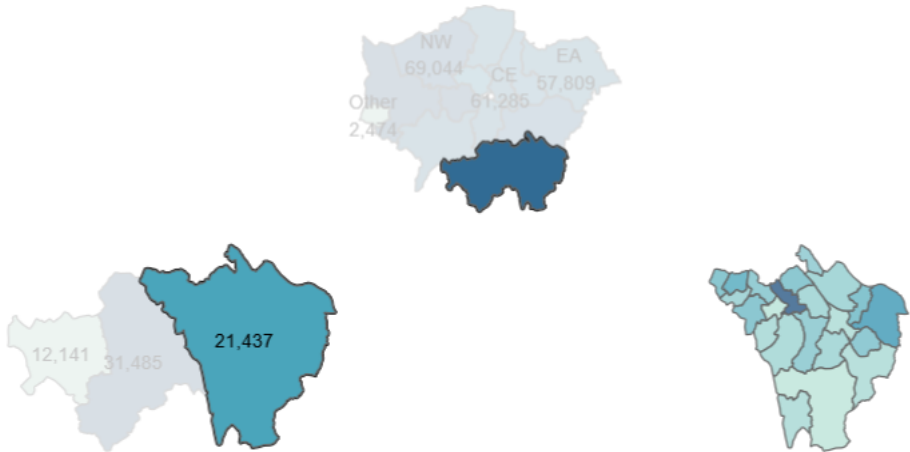

Offences by Crime Type

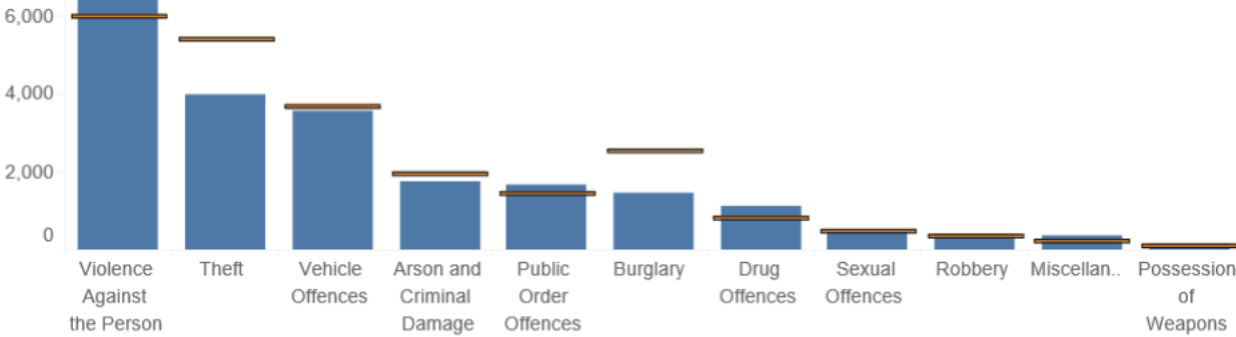

Calls Missing Target

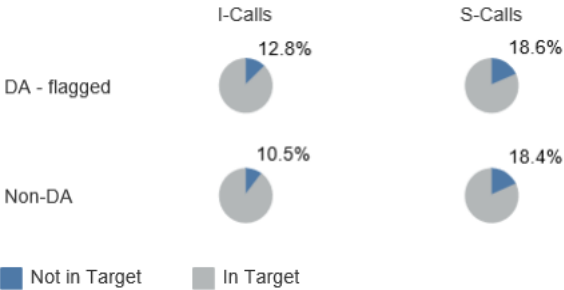

Outcomes of Stop & Search

Stop & Search		% of Total
No Further Action	6,319	78.2%
Arrested	1,012	12.5%
Community Resolution	558	6.9%
Penalty Notice	124	1.5%
Postal Charge / Summons	60	0.7%
Caution	7	0.1%
Total	8,080	100.0%

Offences by Month

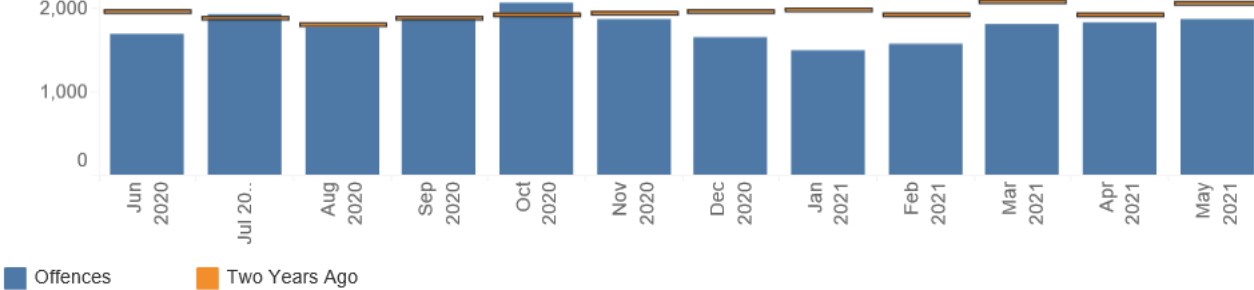

METROPOLITAN
POLICE

TOTAL POLICING



Bromley SD Rates

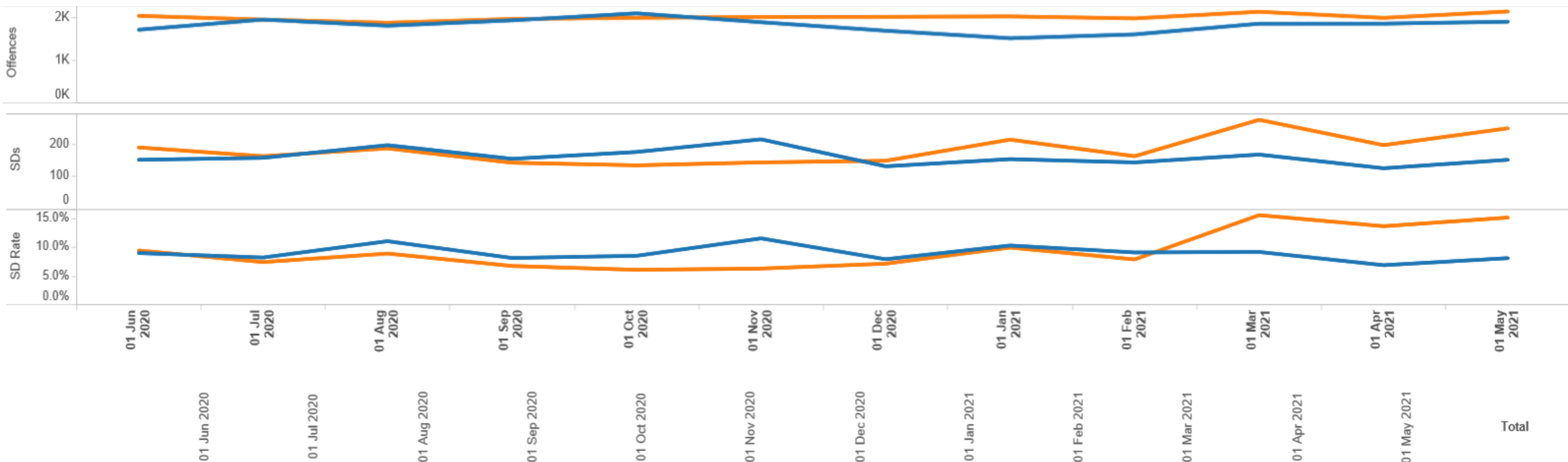

Reporting Period
Current Period (blue line)
Previous Period (orange line)

Comparison Period
☐ Daily
☐ Weekly
☒ Monthly

BCU or Borough?
Borough

BCU \ Borough
Bromley

Crime Section
TNO

Crime Group
(All)

	01 Jun 2020	01 Jul 2020	01 Aug 2020	01 Sep 2020	01 Oct 2020	01 Nov 2020	01 Dec 2020	01 Jan 2021	01 Feb 2021	01 Mar 2021	01 Apr 2021	01 May 2021	Total
Offences Previous Year..	2,015	1,927	1,854	1,942	1,970	1,989	1,993	2,002	1,956	2,109	1,968	2,116	23,841
Offences Current Year	1,693	1,928	1,786	1,910	2,073	1,867	1,670	1,496	1,585	1,833	1,834	1,879	21,554
Difference in Offences	-322	1	-68	-32	103	-122	-323	-506	-371	-276	-134	-237	-2,287
% Difference in Offences	-16%	0%	-4%	-2%	5%	-6%	-16%	-25%	-19%	-13%	-7%	-11%	-10%
SDs Previous Year	189	162	186	142	134	143	148	213	162	274	196	248	2,197
SDs Current Year	151	157	196	154	175	214	131	153	143	167	125	151	1,917
Difference In SDs	-38	-5	10	12	41	71	-17	-60	-19	-107	-71	-97	-280
% Difference In SDs	-20%	-3%	5%	8%	31%	50%	-11%	-28%	-12%	-39%	-36%	-39%	-13%
SD Rate Previous Year	9.4%	7.4%	8.8%	6.7%	6.0%	6.2%	7.1%	9.9%	7.8%	15.5%	13.6%	15.1%	9.1%
SD Rate Current Year	8.9%	8.1%	11.0%	8.1%	8.4%	11.5%	7.8%	10.2%	9.0%	9.1%	6.8%	8.0%	8.9%

[Click here for 52-weeks \ FYTD view](#)

Stop Search

May 2019 May 2021

Search Volumes for Reporting Period: May 2019 to end May 2021

BCU or Borough
Borough

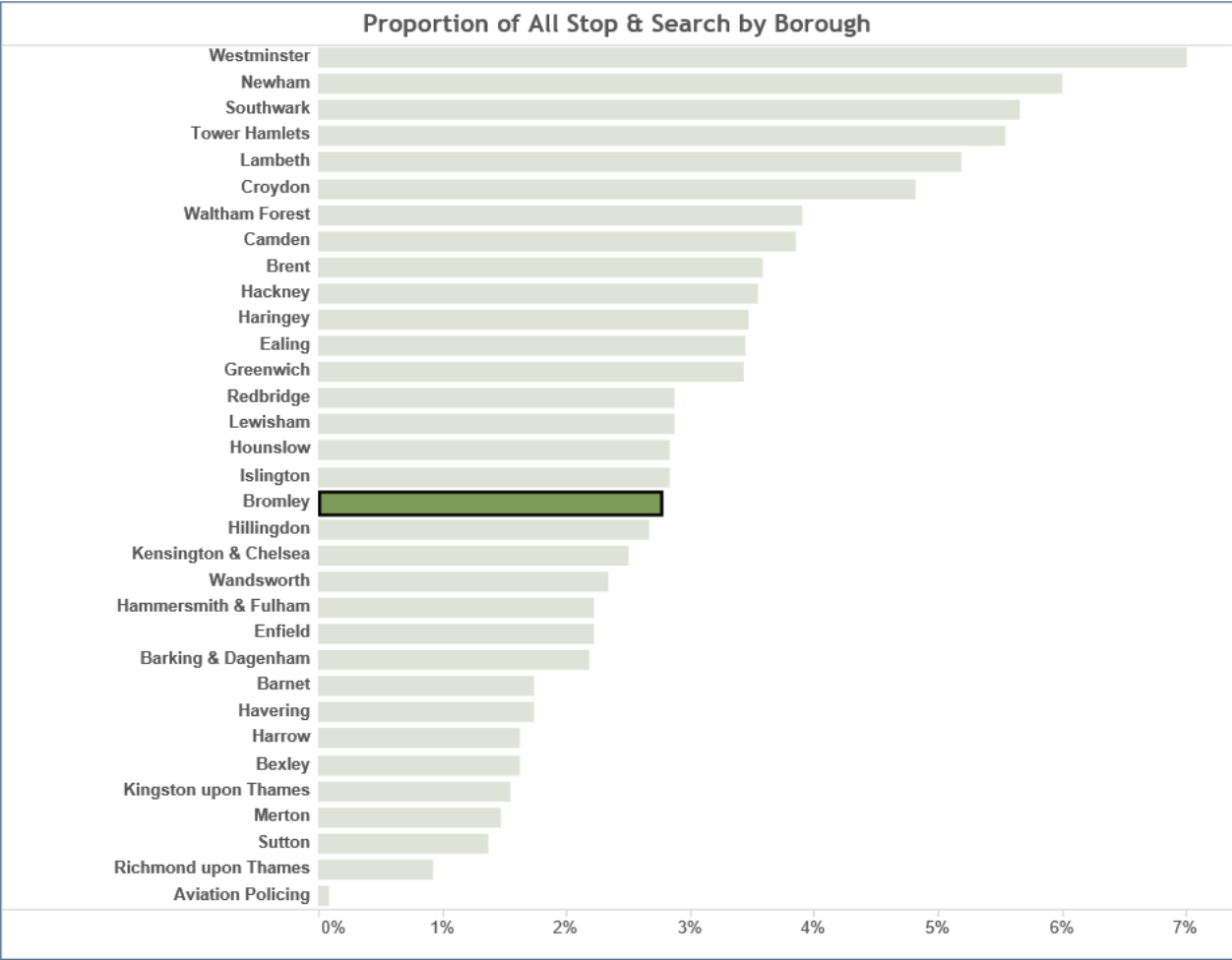
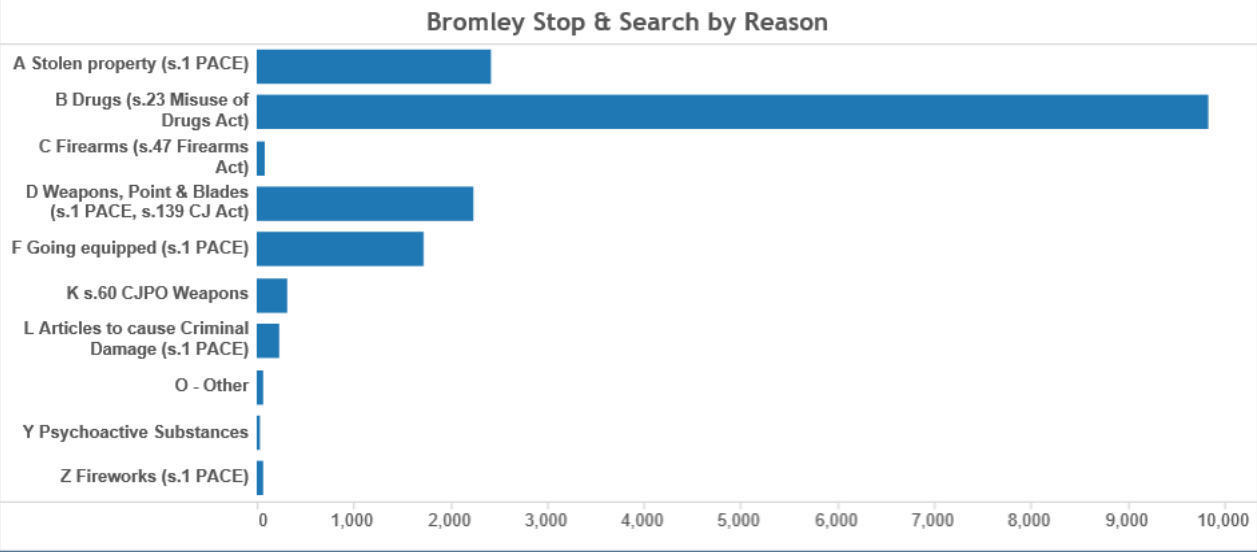
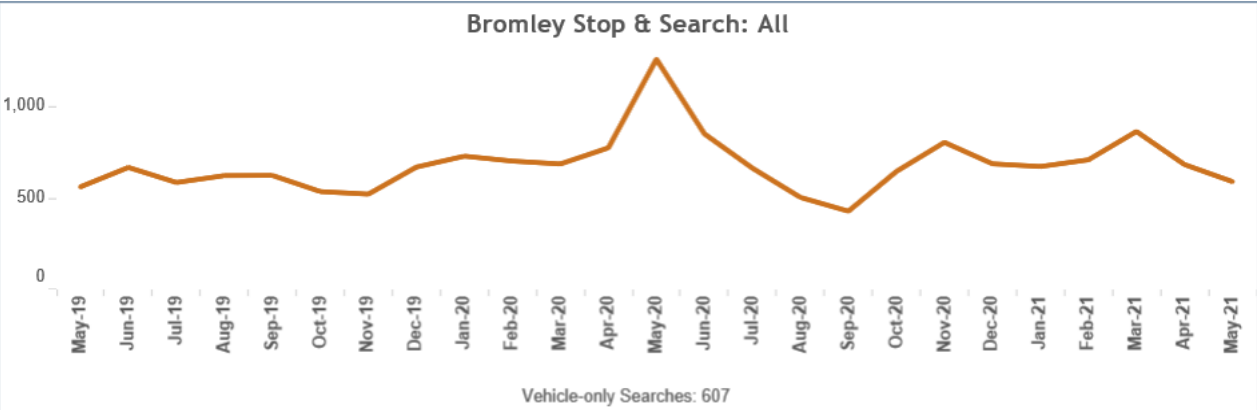

METROPOLITAN
POLICE

TOTAL POLICING



Good News Stories

VAWG Day of Action – On Thursday 13th May we participated in an MPS wide day of action to combat VAWG crime

Arrests: 15 - Further 8 negative arrest enquiries conducted for high harm offenders known for violence against woman.

Weapon Sweeps: 35

Stop Search: 21

Engagements: A large number of positive engagements with females in the Town Centre's and our open spaces. Of note, charity collectors were spoken to by Officers due to potentially harassing behaviour to females, by stopping in front of prams or touching females arms to get their attention.

Operation Open Spaces – Weekend of 14th to 16th May

We ran a dedicated joint operation with specialist traffic officers to patrol our VAWG hotspot areas and open spaces. Over the weekend the team covered 300 miles across Croydon, Sutton and Bromley.



**METROPOLITAN
POLICE**

TOTAL POLICING

**NEW
SCOTLAND
YARD**

VAWG - Violence Against Women and Girls

VAWG / Licensing Patrols

All of the SNT's are now provided with a weekly update as to VAWG related crime and given VAWG hotspot areas to patrol with a message for Officers to "Stop, Engage and Reassure"

Anti Spiking bottle tops

The BCU have recently invested in 1000 anti spiking bottle tops for Officers to hand out during night time economy patrols and for women to pick up at the Police Stations. Croydon BID have matched this and have ordered 1000 for the Croydon BID Ambassadors and Night Rangers also to hand out to females.



**METROPOLITAN
POLICE**

TOTAL POLICING



Knife Crime and Operation Dovyan

The BCU continues to combat knife crime particularly with the skills and experience of the **VSU – Violence Suppression Unit**. The Team have been established for a year now and work across Croydon, Bromley and Sutton. They manage our High Harm Offenders and take ownership of Op Dovyan, these are search warrants that the team gain based on community intelligence around knife carriers and illegal knife sellers.

The teams successes have been highlighted on BBC News and recently Channel 4 news.

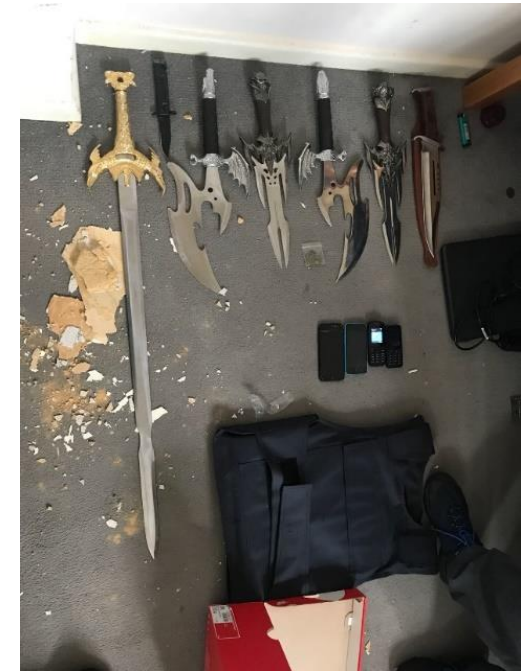

**METROPOLITAN
POLICE**

TOTAL POLICING

**NEW
SCOTLAND
YARD**

Knife Crime and Operation Dovyan



**METROPOLITAN
POLICE**

TOTAL POLICING



Operation Heat

Operation Heat is the BCU strategy to target illegal cannabis factories, the operation is run by the Tasking and Coordination Office and Officers utilise a thermal imaging camera to verify community lead intelligence that a cannabis factory is inside a premises, this enables the team to apply for a search warrant to force entry, make arrests and seize the Cannabis.

The team have successfully taken nearly £1M worth of Cannabis off the streets of Croydon, Sutton and Bromley this year alone.



**METROPOLITAN
POLICE**

TOTAL POLICING

**NEW
SCOTLAND
YARD**

Race Relations – Operation Vigilance

After the BLM movement in 2020, the MPS recognised the need to improve relations particularly amongst the black communities in London.

One of the most contentious police powers is the use of stop and search and accusations of discrimination that Officers face.

Operation Vigilance has been setup to protect Officers and to reassure the black community that the MPS do not discriminate when using stop search.

In SN BCU we are trialling a project whereby Officers record the stop search grounds prior to the interaction with the person.

This provides total accountability.

Stop and search continues, as it always has done to follow the ethnic makeup of the community that the Officer is in at the time. For example more white people are searched in Sutton, more black people are searched in Lambeth and more Asian people are searched in Tower Hamlets.



**METROPOLITAN
POLICE**

TOTAL POLICING

**NEW
SCOTLAND
YARD**

Catalytic Converter Thefts – Operation Basswood

Op Basswood is a 2 year long investigation run by Croydon SNT into large scale theft of catalytic converters from SN BCU and other parts of South London. The team identified a series of traveller families in East London and Essex who were committing these thefts which valued at around £1.2M per year per traveller site. In March 2021 we ran a hit day in which we executed 32 warrants in 1 day and we seized a shipping container at London Gateway docks bound for Africa full of stolen car parts. A number of arrests were made, drugs and over £100k in cash was seized, multiple stolen vehicles recovered and national media coverage.



**METROPOLITAN
POLICE**

TOTAL POLICING



Catalytic Converter Thefts – Operation Basswood

A video of Police emptying the container can be found here:

<https://mps.box.com/s/pdpdexdps1yu5wyovkj4549a2b0zkrk8>

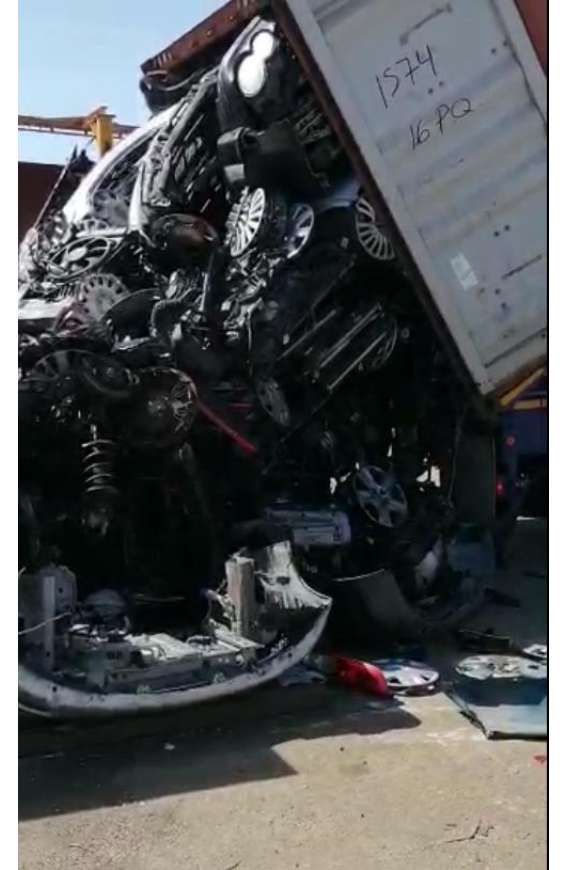
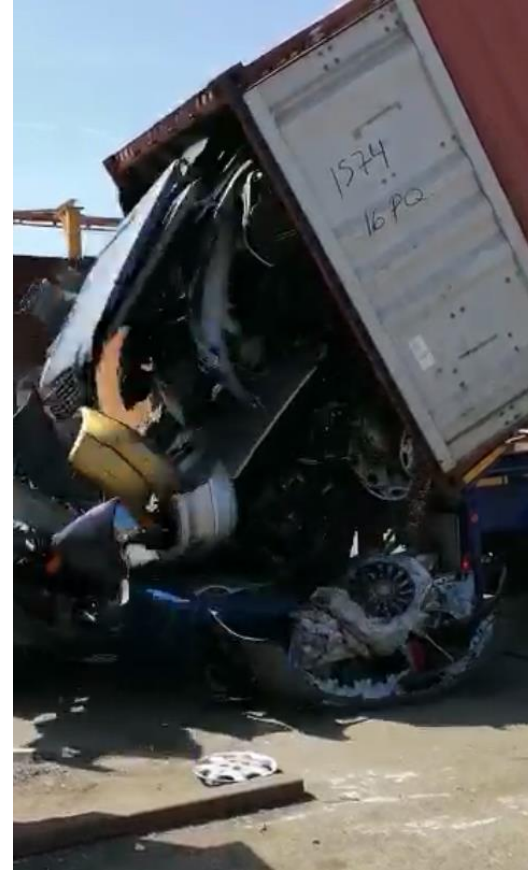

**METROPOLITAN
POLICE**

TOTAL POLICING

**NEW
SCOTLAND
YARD**